Power BI Tutorial

Carmen García and David Bernabeu

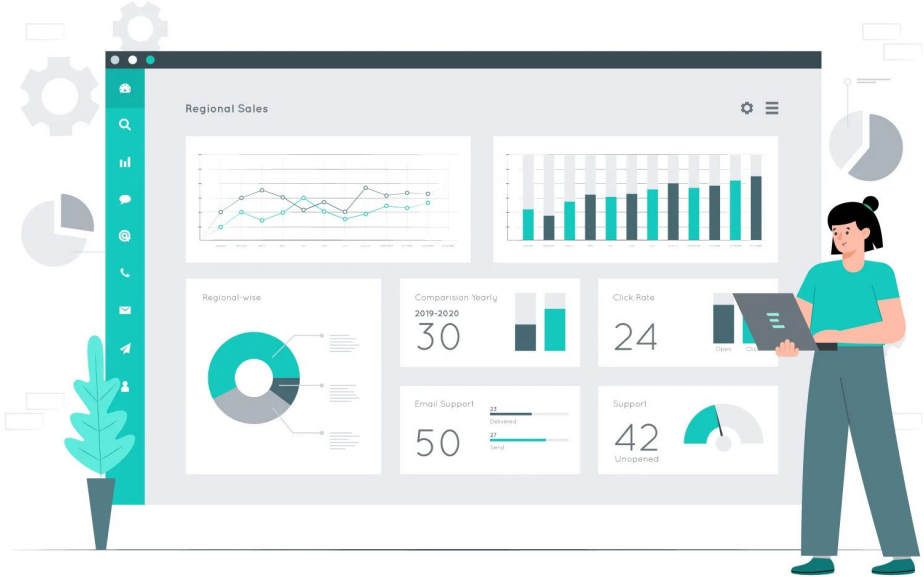

Power BI

What is Power BI?

Microsoft Power BI is a **data visualization tool** that allows you to **create graphs, charts** and **interactive dashboards** from data.

It helps transform raw data into visual information (easier to understand).

- **Why is it useful?**

➔ Create many types of **visualizations** (bar charts, line charts, maps, dashboards…)

➔ **Easy to use**: just drag and drop variables

➔ **No programming skills needed**

➔ Quickly **explore and understand data**

Download Power BI Desktop

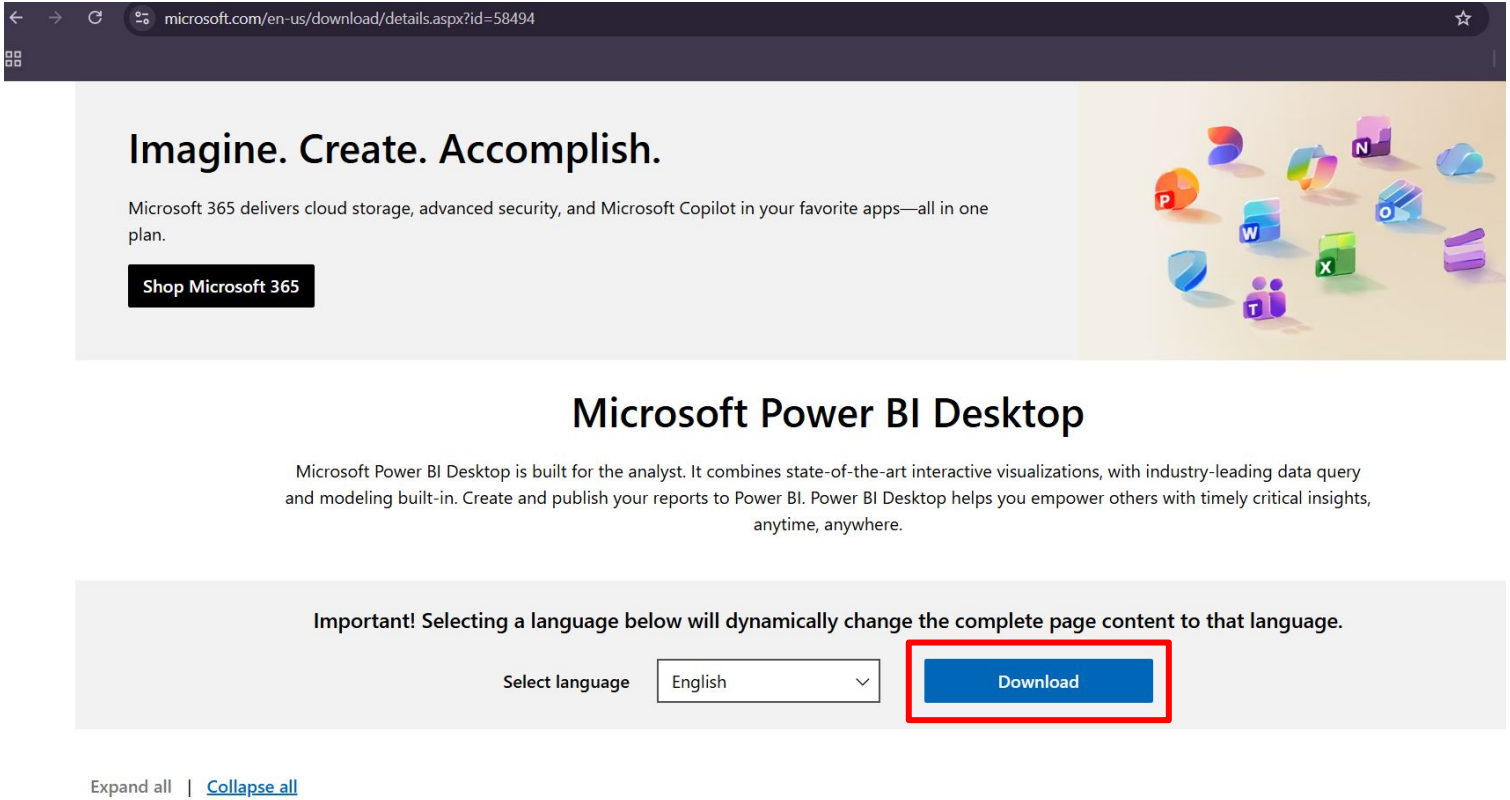

1. Loading a dataset

Home → Get data → Text/CSV (or the file format you want to upload)

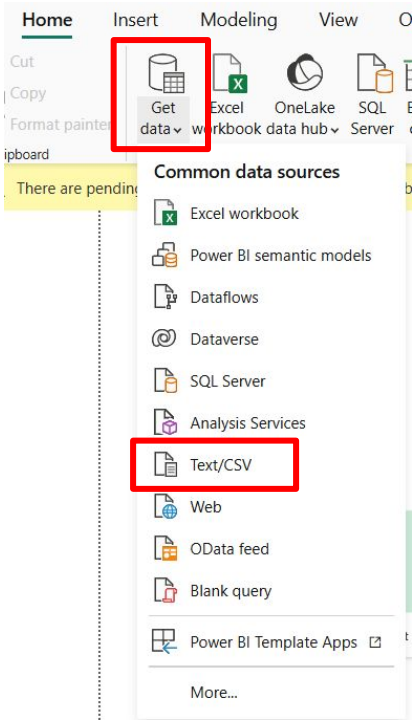

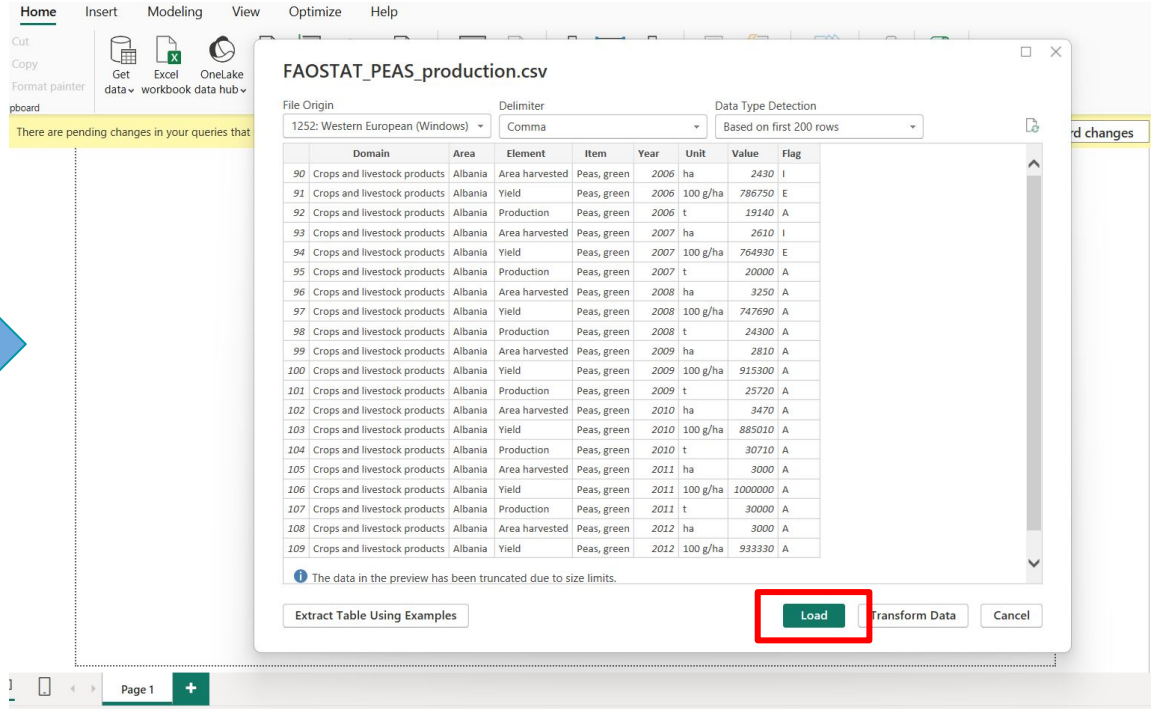

	Domain	Area	Element	Item	Year	Unit	Value	Flag
90	Crops and livestock products	Albania	Area harvested	Peas, green	2006	ha	2430	I
91	Crops and livestock products	Albania	Yield	Peas, green	2006	100 g/ha	786750	E
92	Crops and livestock products	Albania	Production	Peas, green	2006	t	19140	A
93	Crops and livestock products	Albania	Area harvested	Peas, green	2007	ha	2610	I
94	Crops and livestock products	Albania	Yield	Peas, green	2007	100 g/ha	764930	E
95	Crops and livestock products	Albania	Production	Peas, green	2007	t	20000	A
96	Crops and livestock products	Albania	Area harvested	Peas, green	2008	ha	3250	A
97	Crops and livestock products	Albania	Yield	Peas, green	2008	100 g/ha	747690	A
98	Crops and livestock products	Albania	Production	Peas, green	2008	t	24300	A
99	Crops and livestock products	Albania	Area harvested	Peas, green	2009	ha	2810	A
100	Crops and livestock products	Albania	Yield	Peas, green	2009	100 g/ha	915300	A
101	Crops and livestock products	Albania	Production	Peas, green	2009	t	25720	A
102	Crops and livestock products	Albania	Area harvested	Peas, green	2010	ha	3470	A
103	Crops and livestock products	Albania	Yield	Peas, green	2010	100 g/ha	885010	A
104	Crops and livestock products	Albania	Production	Peas, green	2010	t	30710	A
105	Crops and livestock products	Albania	Area harvested	Peas, green	2011	ha	3000	A
106	Crops and livestock products	Albania	Yield	Peas, green	2011	100 g/ha	1000000	A
107	Crops and livestock products	Albania	Production	Peas, green	2011	t	30000	A
108	Crops and livestock products	Albania	Area harvested	Peas, green	2012	ha	3000	A
109	Crops and livestock products	Albania	Yield	Peas, green	2012	100 g/ha	933330	A

2. Power BI Interface

Main page

The area where you create the visualizations.

Data panel

Shows the tables and variables available in the dataset.

Visualizations panel

To choose the type of graph or visualization.

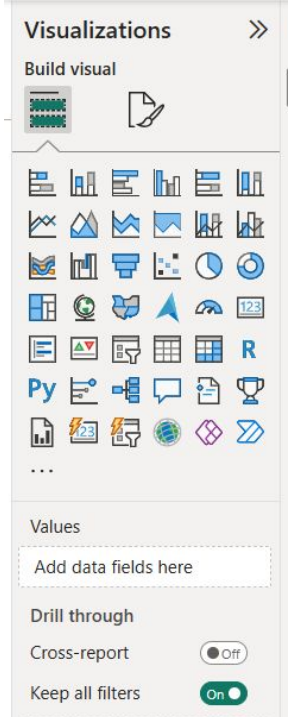

Filters panel

To filter the data displayed. *(For example: show only one category, date range, or region).*

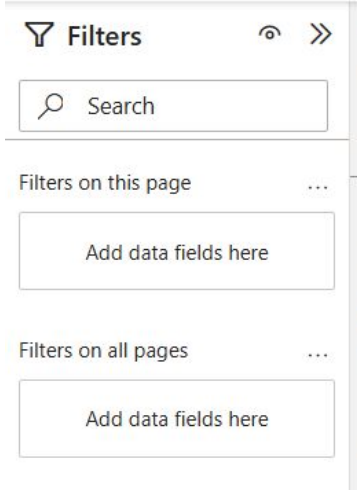

3. Creating a visualization

1. **Select a visualization type** (such as a line chart, bar chart, map, pie chart…)

2. **Drag and drop variables** into the visualization axes

3. **Summarize / Aggregate numeric values properly**

*(By default, numeric values are summed, but usually it makes more sense to use **average**)*

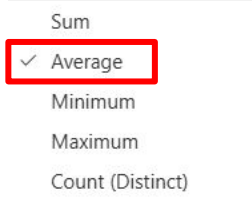

4. **Modify the visual format** (add a legend, adjust axes, choose colors, add a title…)

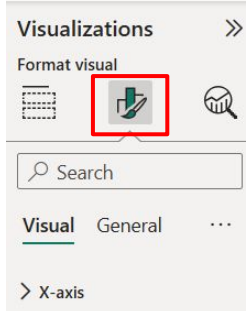

4. Using Filters

Filters let you focus on specific data. *For example: A range of years (from 1990 to 2000).*

You can apply filters to:

- A single chart.
- A whole page.
- All pages you create.

<u>Easy to use:</u> **Drag variables** into the **Filters panel** and **select the values** you want to show.

<u>Benefit:</u> Helps you analyze and compare specific parts of your data without changing the dataset.